



Science.  
Applied to Life.™

3M™ DI-NOC™

Architectural Finishes

# Contents

<b>Office</b>	<b>2</b>
Entrance Hall / Lobby	2
Elevator	8
Hallway	10
Other	12
Restroom	15
Whiteboard / Blackboard / Screen	18
Furniture	19
<b>Hospitality</b>	<b>20</b>
Hotel	20
<b>Retail</b>	<b>22</b>
Shopping Complex	22
Retail Store	24
Restaurant / Cafe	25
Convenience Store	28
<b>Education</b>	<b>29</b>
University / School Building	29
<b>Healthcare</b>	<b>31</b>
Clinic	31
Hospital	33
<b>Residential</b>	<b>36</b>
Main Entrance	36
Mail Room	39
Living Space	40
Common Area	42
Elevator	43
Entrance Door	44
<b>Transportation</b>	<b>46</b>
Station	46
Restroom	52
<b>Exterior</b>	<b>53</b>
<b>Glass Wall</b>	<b>59</b>

# Entrance Hall / Lobby

Office



FW-1212 / Eaves, soffits



Nihonbashi Mitsui Tower

# Entrance Hall / Lobby

Office



FW-7011 / Soffits

Kasumigaseki Building

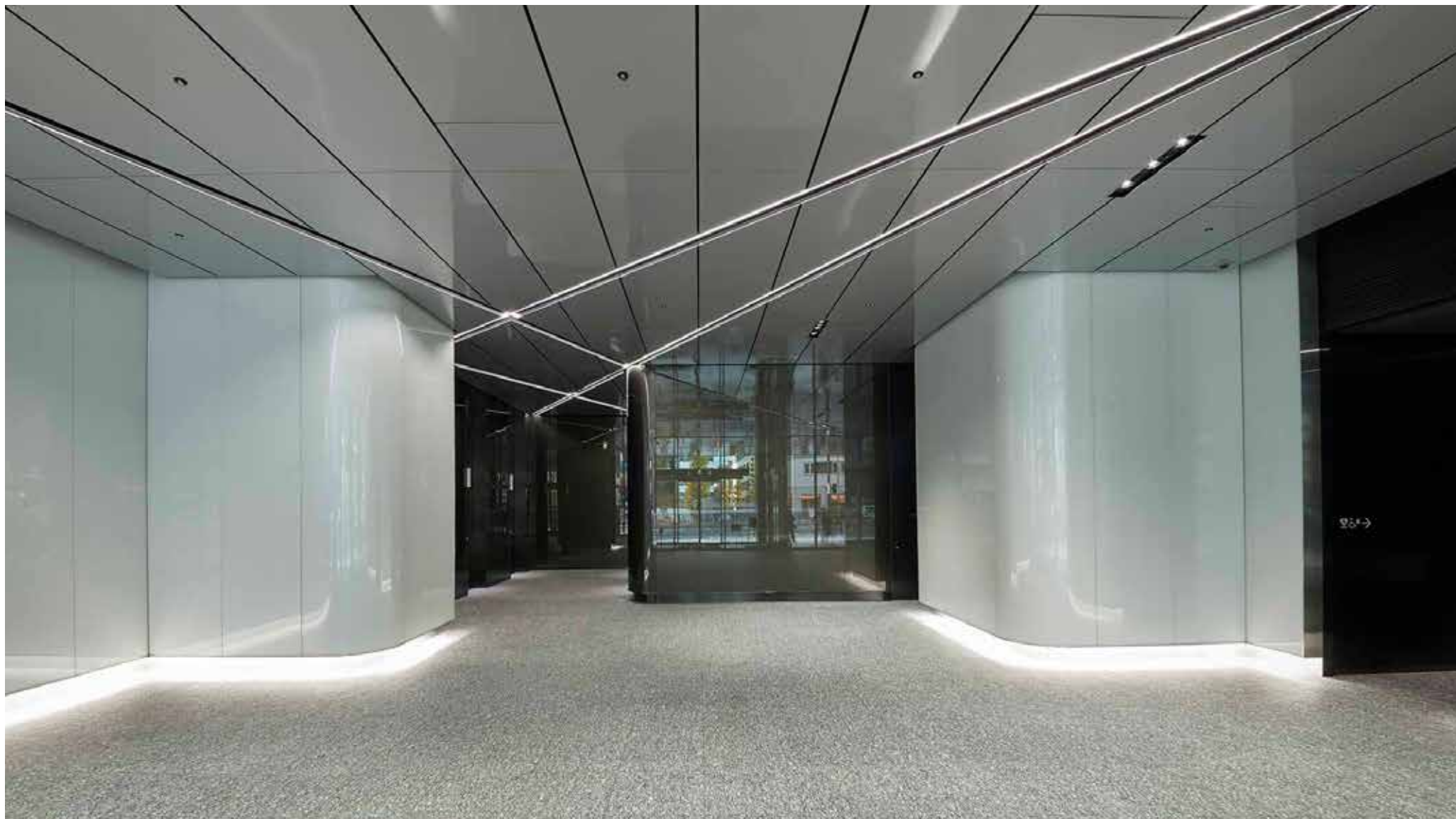

DG-1716, DG-379 / Walls

Sumitomo Fudosan Kojimachi First Building

# Entrance Hall / Lobby

Office

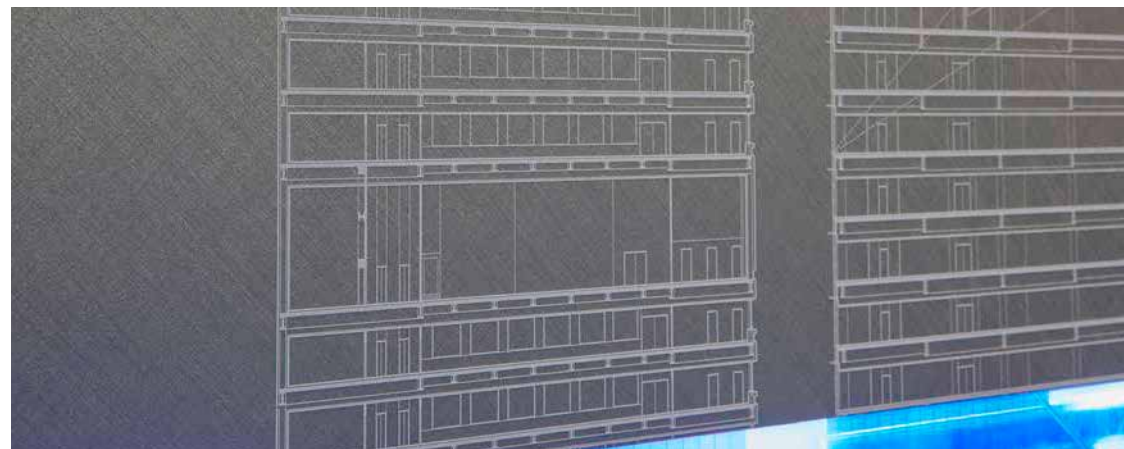

CH-1627 / Walls PS-506 / Doors

Tange City Architects Co.

PS-957, CH-1631 / Walls

Office Building

# Entrance Hall / Lobby

Office

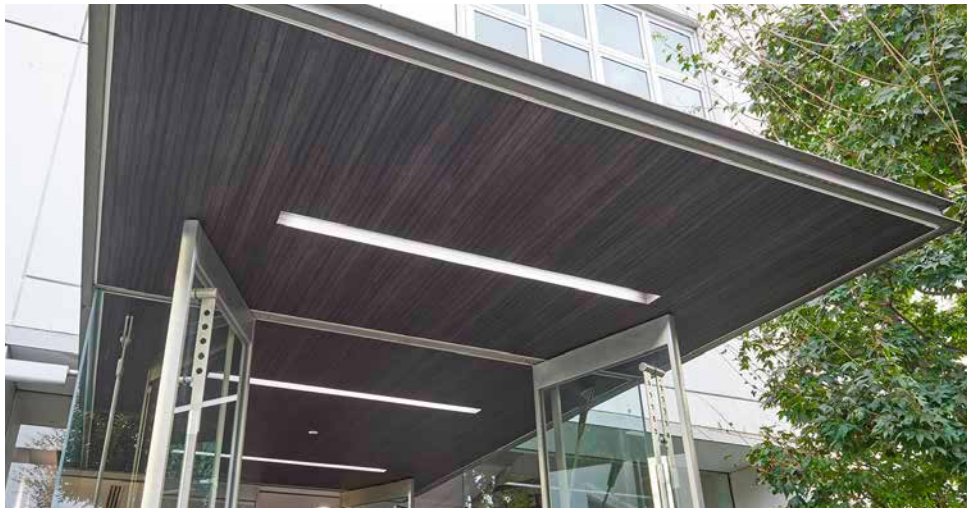

FW-324EX / Soffits FW-324 / Interior ceiling

3M Japan Sagamihara Office

PS-949, PS-952, PS-885, PS-1441 / Walls

Nishi-ikebukuro Park Front Building

# Entrance Hall / Lobby

Office



GPS-957 / Accoustic panels, upper wall

Nohara Holdings Headquarters



FW-1744, FW-7011, WG-1704 / Wall panels

Otemachi Park Building



DW-1883MT / Wall panels, cabinets

Tokai-denshi Sendai Branch



DG-1156 / Walls

Otemachi Park Building



# Elevator

Office



Before



After ME-1435 / Walls

Office Building



MW-1417 / Walls ME-2024 / Louvers Sumitomo Fudosan Fukuoka Hanzomon Building



FW-1207 / Walls ME-1437 / Elevator doors Nishi-ikebukuro Park Front Building



DW-1898MT / Walls, elevator doors Mitsuwa Shoko Head Office Building



FE-1733 / Walls Otemachi Park Building



FW-627 / Walls Empire Building



AE-1959MT / Walls DW-1884MT / Doors SG Terrace Building



NU-1799 / Walls

Otemachi Park Building



CH-1629AR / Walls

Otemachi Park Building



CH-1629AR / Walls FE-1967 / Doors Sumitomo Fudosan Fukuoka Hanzomon Building



FE-813 / Walls FW-627 / Doors DG-180 / Wayfinding

Empire Building



DW-1898MT / Walls ME-1175 / Areas around the doors

Office Building



WG-2076 / Walls DW-1884MT / Door ME-2023 / Trims

SG Terrace Building



WG-2076 / Sliding doors

SG Terrace Building



FW-7011 / Acoustic ceiling panels



Plaza Hall / Kasumigaseki Building



ME-1685, CH-1676 / Wall panels

3M Japan Yamagata Office



DW-1899MT / Walls

Handsshare Company Head Office



DW-1898MT / Walls

Mitsuwa Shoko Head Office Building



DW-1871MT / Walls

Handsshare Company Head Office



FW-886 / Walls

Tokai Housing Headquarters Building

# Restroom

Office



NU-1799, FE-1727 / Walls



Vanity doors



FE-1727 / Walls



FE-1727 / Lower wall



FE-1727 / Restroom stall doors

Otemachi Park Building



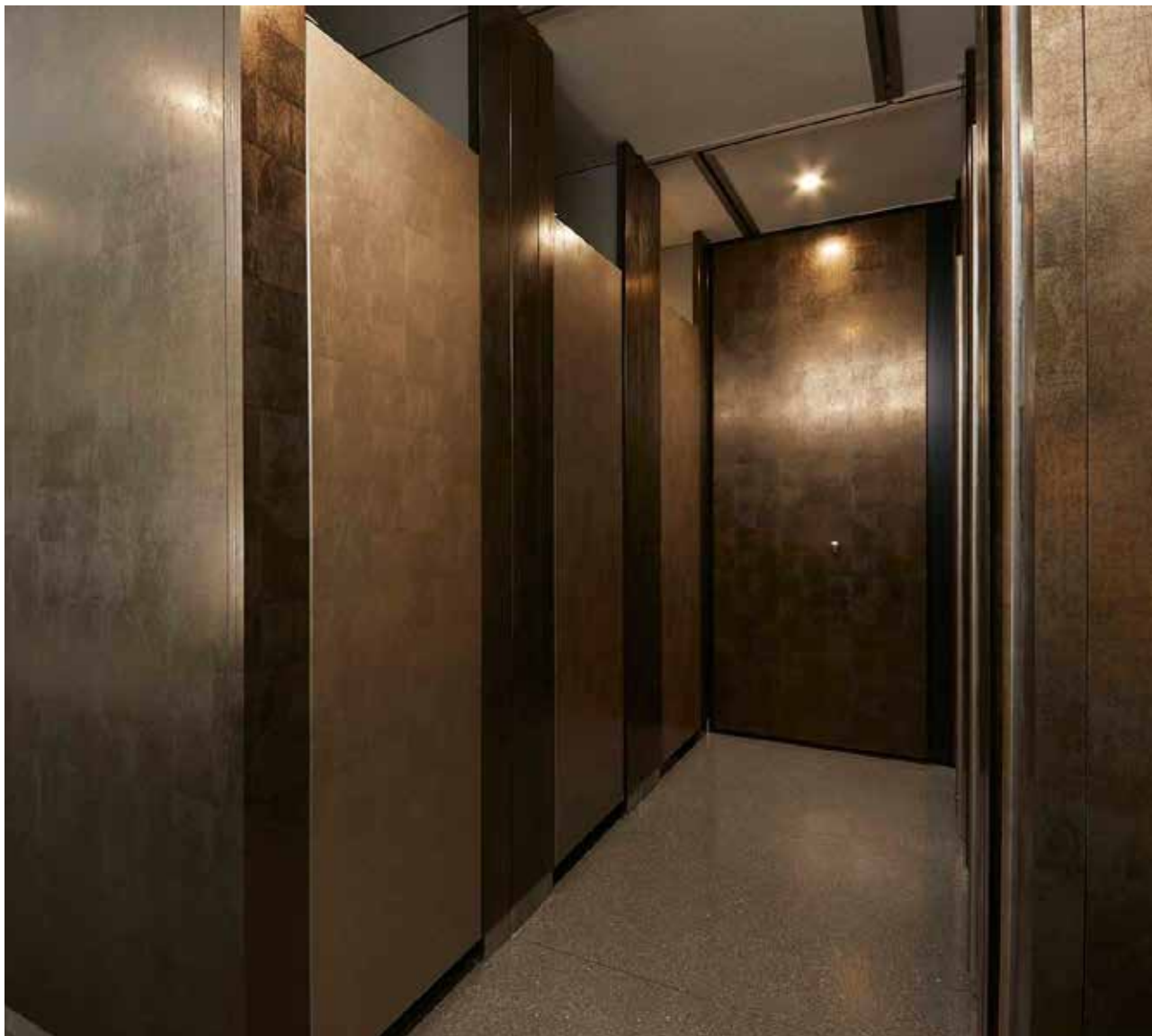

VM-2034 / Walls ME-1961 / Restroom stall doors



CH-2116 / Locker doors



VM-2034 / Walls ME-1961 / Restroom stall doors

Sumitomo Fukuoka  
Hanzomon Building

# Restroom

Office



FW-1259 / Walls, vanity doors



LE-1109 / Restroom stalls FW-1259 / Walls



ME-1466 / Restroom stalls FA-1095 / Right

Empire Building

# Whiteboard / Blackboard / Screen

Office



PWF-500 / Wall

Mitsuwa Shoko Head Office Building



PWF-500 / Whiteboard AE-1959MT / Front wall

Mitsuwa Shoko Head Office Building



IL-1852 / Wall

3M Japan Shinagawa Head Office



PS-007AR / Walls

3M Japan Shinagawa Head Office



WH-200

KOKUYO Tokyo Showroom

# Furniture

Office



FW-1294AR / Table top NU-1935MT / Right wall



CH-1628AR / Table top Handsshare Company Head Office



FW-1294AR / Table top 3M Japan Shinagawa Head Office Showroom



FW-1022AR / Planter DG-1587 / Table top



FW-1022AR / Locker doors Nitori Shibuya Koen-dori Building



DW-1883MT / Cabinet doors Tokai House Sendai Branch



NU-2001 / Walls



NU-2001 / Walls FE-1966,VM-2038 / Elevator interior



NU-2001 / Walls

Nest Hotel Kyoto Shijo Karasuma



FW-1770 / Wall panels



ST-1831 / Wall panels

Best Western Plus Hotel Fino Chitose



PA-389AR / Doors



# Shopping Complex

Retail



Custom pattern / Exterior wall panels



AE-1928MT / Walls

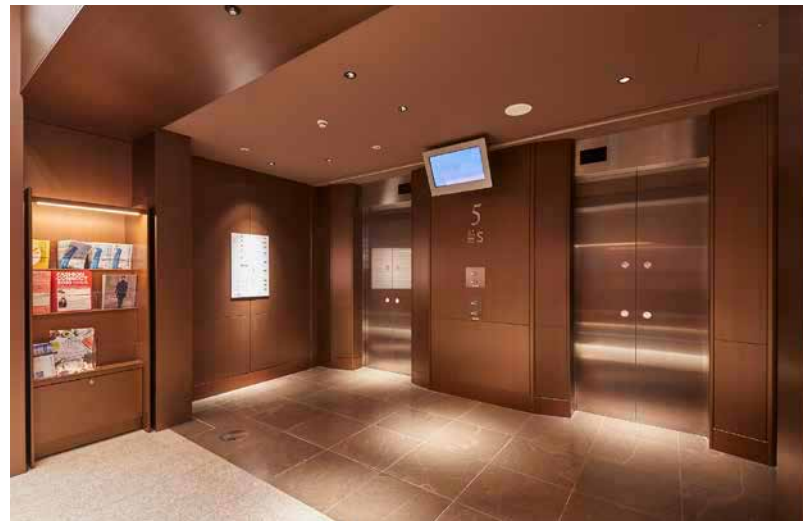

ME-380 / Walls, front ceiling

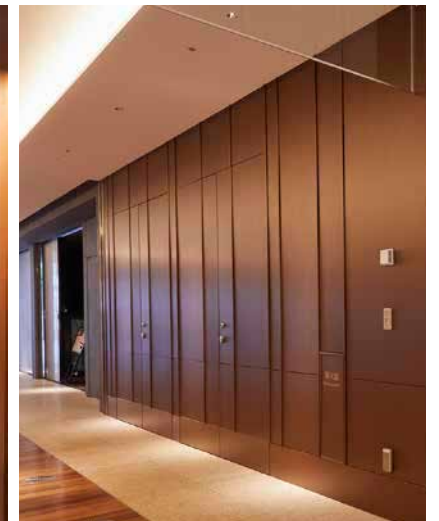

ME-380 / Walls

Roppongi Hills

# Shopping Complex

Retail



NU-1240 / Wall panels



NU-1240 / Wall panels



FW-650 / Columns, window ceiling NU-1240 / Right wall



FW-650 / Walls



FW-650 / Walls

Roppongi Hills





FW-656 / Walls

Shop in Tokyo



ME-2023 / Range hoods

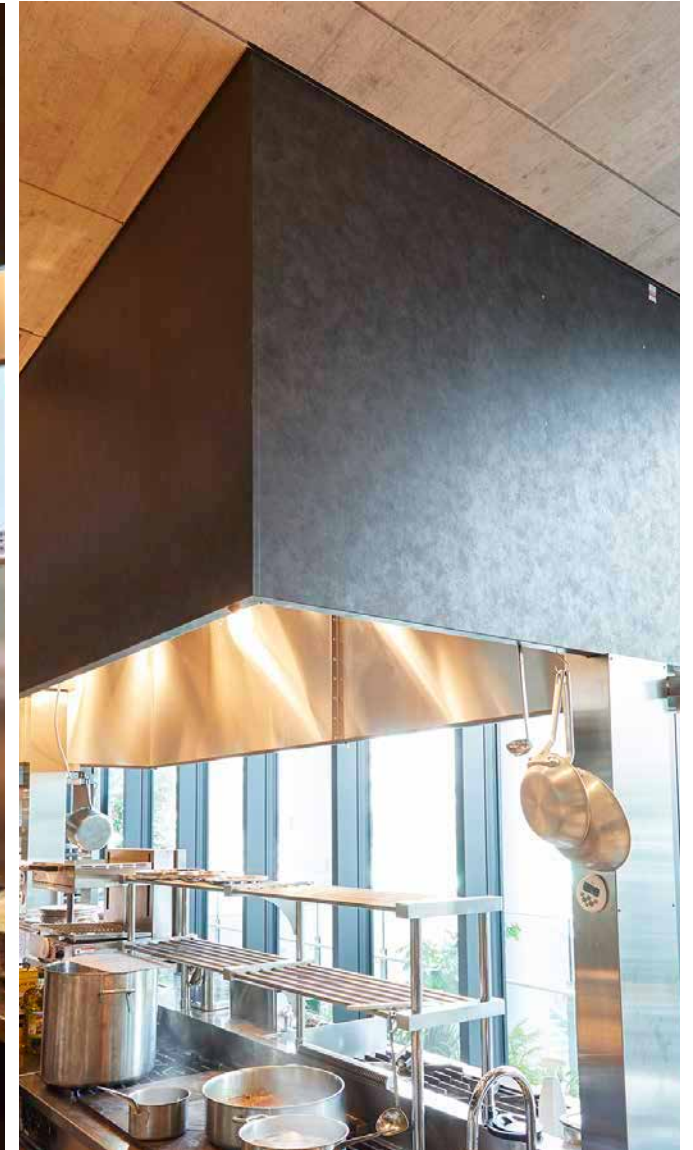

Lady Blue

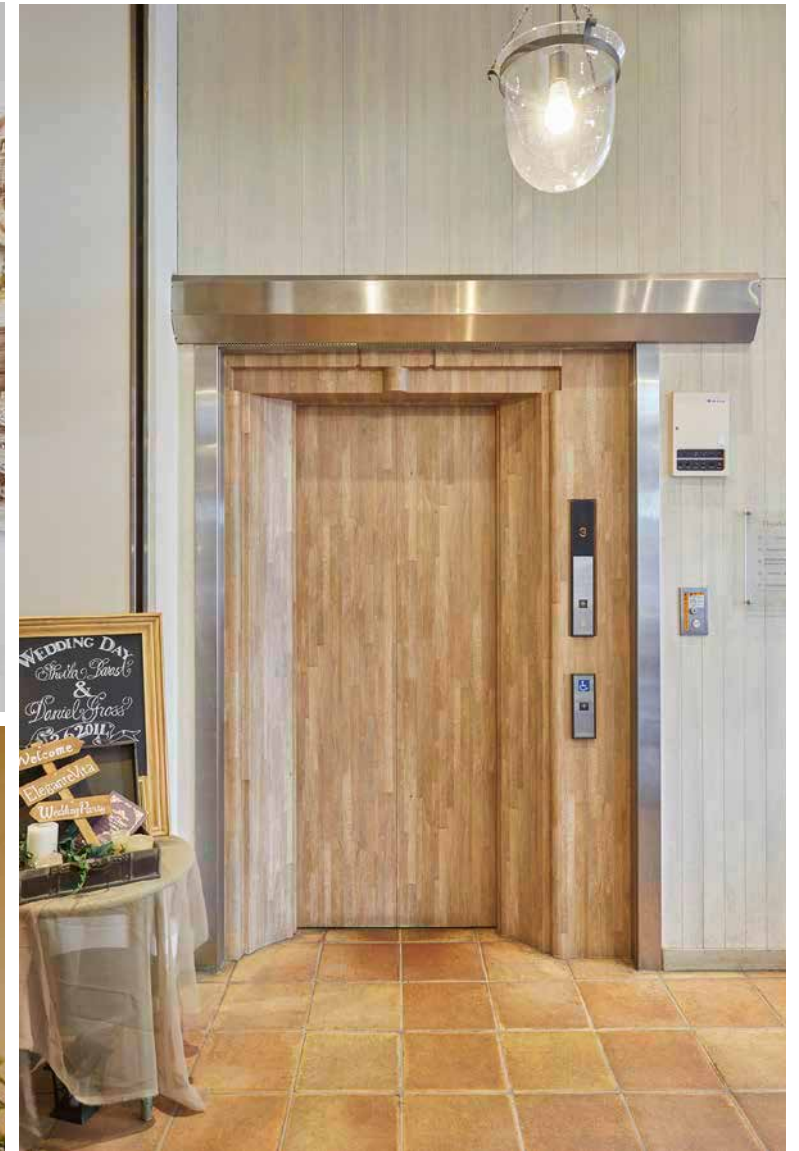

ME-2023 / Ceiling beams, side pillars

FW-1306 / Elevator door

Tokyo Cafe

Photo : Forward Stroke inc.



FA-1156, VM-1694 / Ceiling



DG-1786 / Table top

Hakone Kowakien Tenyu Hotel

# Convenience Store

Retail



FW-7011 / Walls



Meguro Train Station



DW-1902MT / Louvers



DW-1902MT / Louvers



AE-1646 / Doors

Nippon Institute of Technology



DW-1883MT / Walls

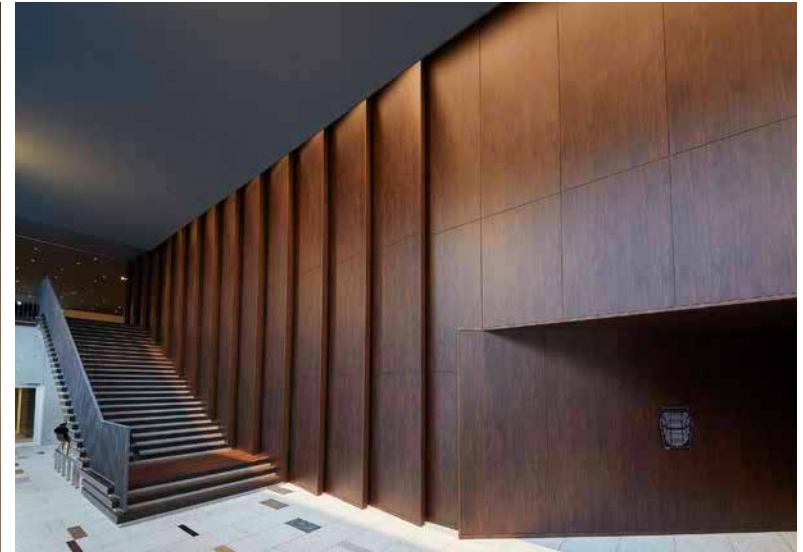

FW-1037 / Walls



DW-1884MT / Walls



FW-1296, LZ-461 / Walls



WG-663 / Walls

Tokyo College of Music



DW-1888MT / Partitions



Akihabara General Dental Clinic



Photo: Daiki Morita  
Design: JOINT CENTER



PS-1864MT / Walls

Monte Orthodontic Clinic



DG-1022 / Walls

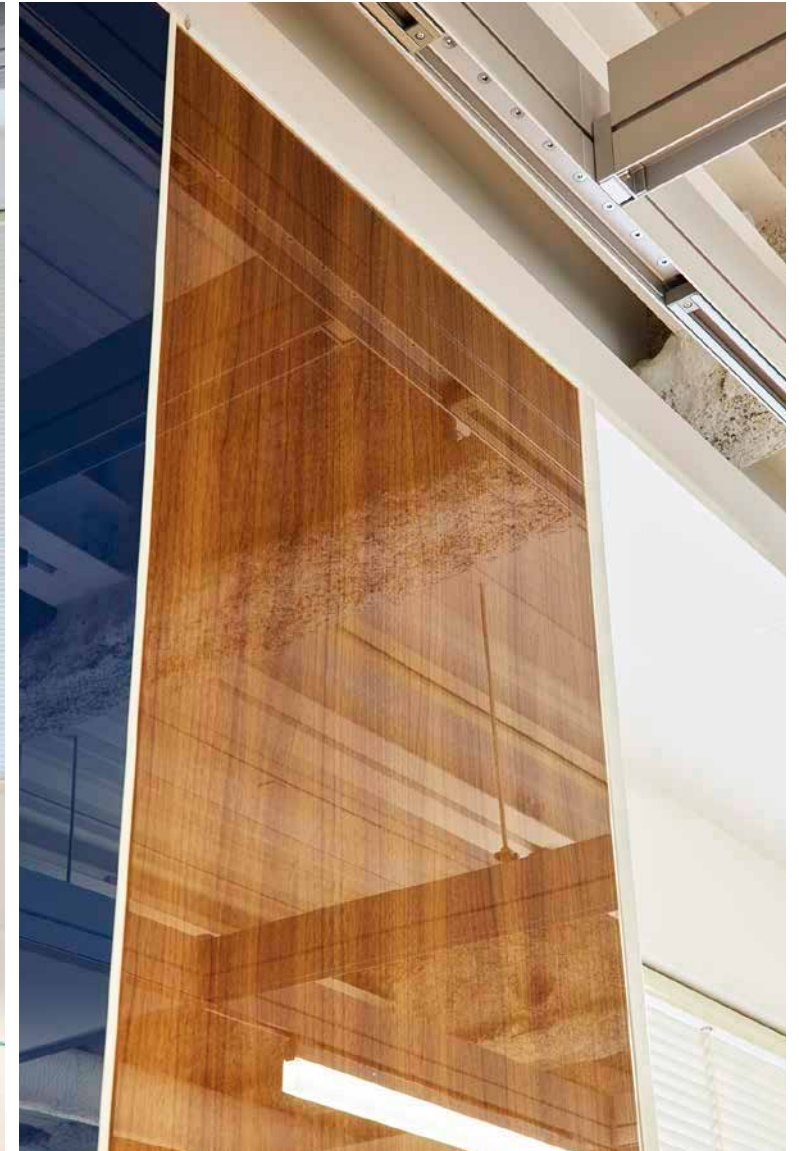

Tokyo Clinic

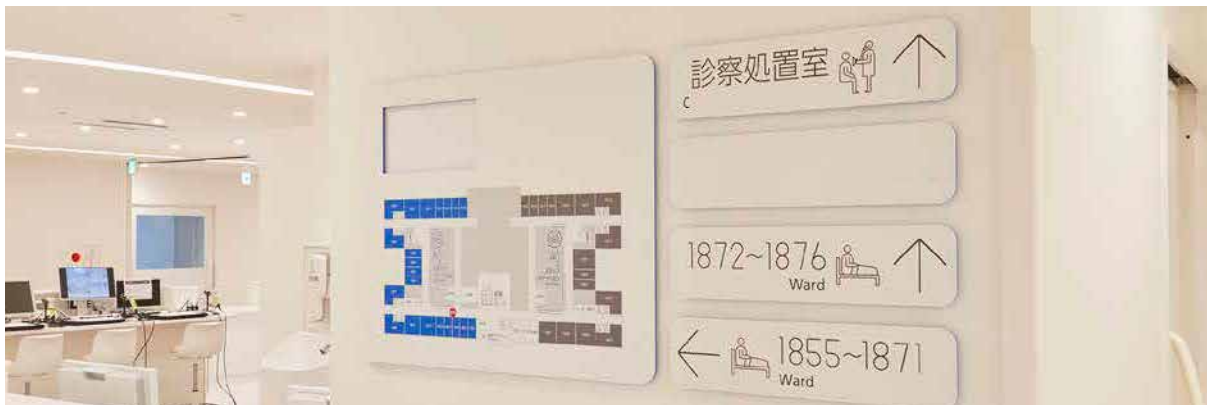

AE-1632 / Reception desk, upper wall and wayfinding

Tokyo Medical University Hospital



DW-1898MT / Doors

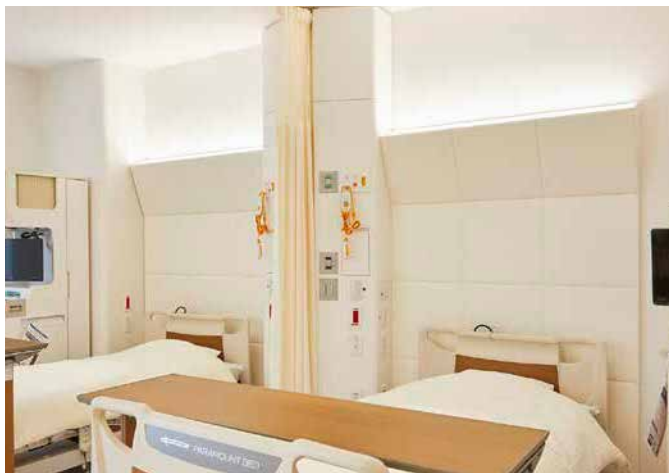

PS-976SR / Console panel



PS-1187 / Elevator doors and walls



DW-1898MT / Doors DG-1528 / Wayfinding

Tokyo Medical University Hospital



EX-Custom pattern / Louvers

Park Court Akasaka Hinokicho Tower



EX-Custom pattern / Louvers



Park Court Ichibancho



FW-1122EX / Soffits

Apartment

FW-1022 / Entrance door

Apartment

# Main Entrance

Residential



WG-2707 / Entrance doors



WG-2707 / Eaves Sun Grande Sakurabashi



FW-7015 / Louvers, ceiling Osaki Garden Residence



FW-1124 / Lattice

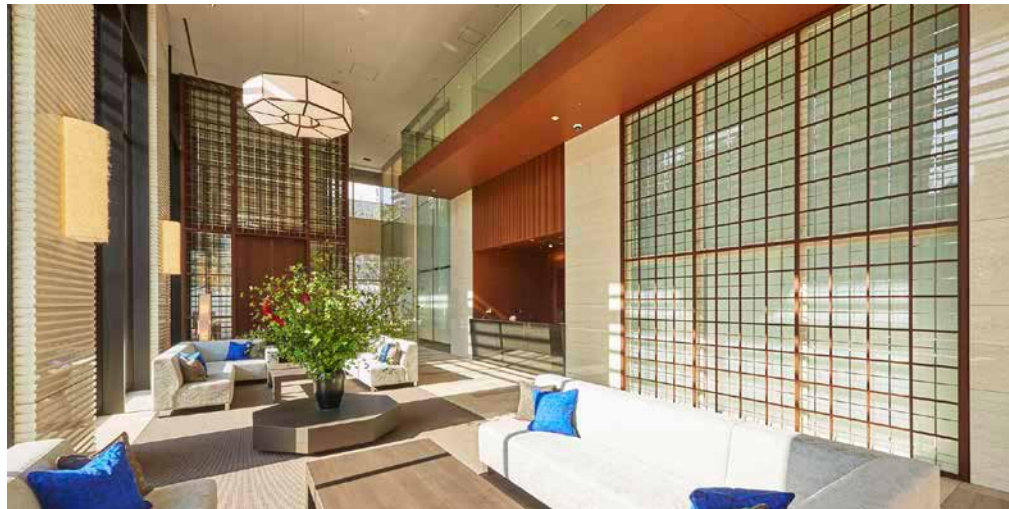

Park City Chuo-minato Tower



FW-7015 / Louvers, ceiling Osaki Garden Residence

# Mail Room

Residential



FW-650 / Mailboxes, doors Park Court Akasaka Hinokicho The Tower

SI-1235 / Walls

Osaki Garden Residence

FW-1022 / Mailboxes, doors

Apartment





FW-1286 / Walls

Park City Chuo-minato The Tower



FW-1255 / Doors

Tokyu Stay Aoyama Residence

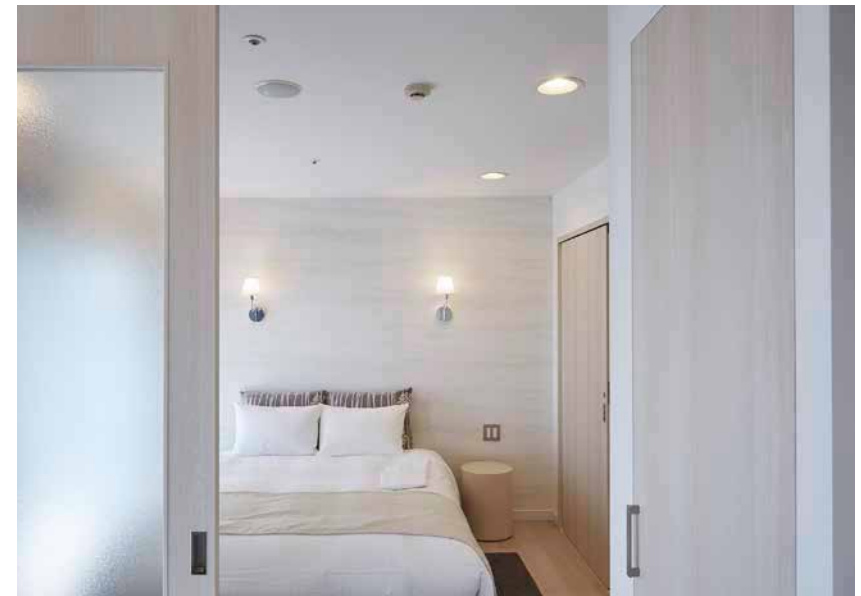



DG-1161 / Backsplash



DG-1161 / Walls



Bran Siesta Hakusan



WG-1336 / Cabinet Doors PS-1187 / Range Hood

Hotel Rose Garden Shinjuku



FW-1124 / Walls

Park City Chuo-minato The Tower



FW-1294, FE-1730 / Walls



FW-1294 / Walls

Apartment

LE-1108 / Emergency door WG-696 / Walls

Apartment

# Elevator

Residential

Door closed



Door opened



WG-2707 / Elevator doors and trims FW-7011AR, FA-1527AR, DPF-100 / Inside elevator walls

Sun Grande Sakurabashi



FW-337AR / Inside Elevator

Apartment



FE-1730 / Walls

Apartment



RT-1111 / Doors and trims

Bran Siesta  
Hakusan

# Entrance Door

Residential



DR-020 / Front Door



House DR-015 / Front Door



House DR-017 / Front Door



DR-016 / Front Door

House



DR-014 / Front Door

House

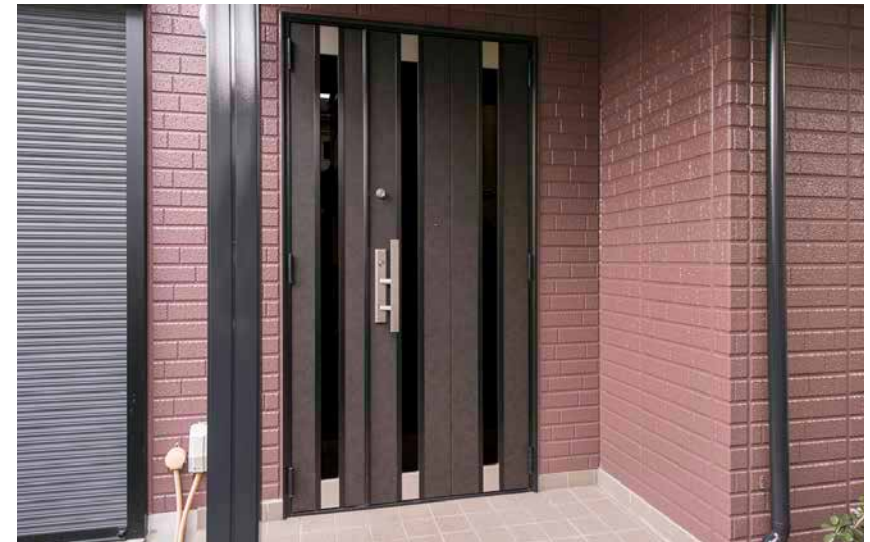

DR-003 / Front Door

House

# Entrance Door

Residential



Before



DR-017 / Front Door

Apartment



Before



DR-014 / Front Door

Apartment



DR-014 / Front Door

Apartment



DR-002 / Doors

Apartment



ME-2023 / Front door, wall

Bows Stage Minami Aoyama

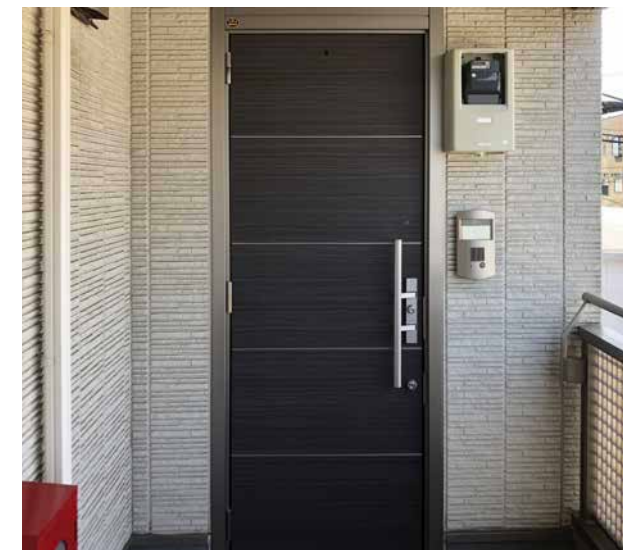

DR-019 / Front door

Apartment



FW-237, FW-616, FW-655, WG-256 / Pillars, walls



FW-237, FW-616, FW-655, WG-256 / Walls, ceiling



FW-237, FW-616, FW-655, WG-256 / Walls



FW-237, FW-616, FW-655, WG-256 / Pillars



FW-612 / Lattice

Tokyo Metro Ueno Station

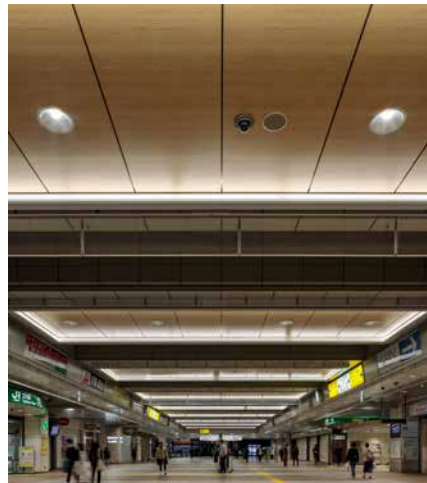

FW-1681 / Ceiling

JR East Tachikawa Station

WG-1143 / Walls

JR East Chuo Line Higashikoganei Station





ME-005EX / Ceiling



ME-005EX, AR-Custom pattern / Walls



ME-005EX / Exterior wall panels



ME-005EX / Exterior wall panels, ceiling



ME-005EX / Walls



AR-Custom Pattern / Walls

Yurikamome  
Shimbashi Station



PS-003AR / Columns



PA-389AR, PS-003AR / Walls, front of counter



PA-389AR, PS-003AR, FW-1122 / Walls



PS-003AR, FW-1122, PS-950 / Walls



PS-003AR, FW-1122, PA-389AR / Walls

Keisei Main Line,  
Keisei Ueno Station



ME-1467 / Ceiling

Tama Monorail, Takamatsu Station



WG-453, WG-846, WG-941, WG-1339, WG-1375 / Walls



ET-1775 / Walls

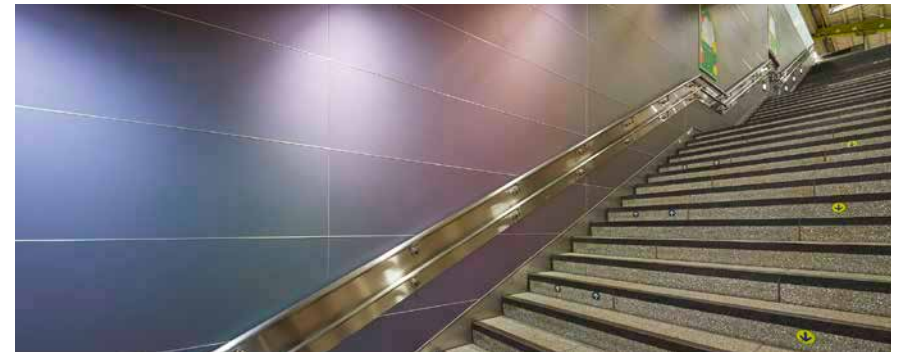

ET-1772 / Walls

Tama Monorail, Tachikawa Minami Station



FW-1021 / Louvers

Tokyo Metro Ginza Line



AR Custom / Gate Doors

Keio Line Shinjuku Metro Station



TIL-R454 / Wall

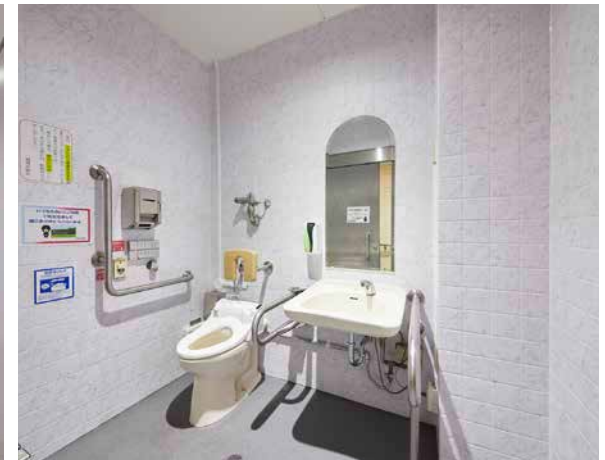

Asakadai Train Station

# Exterior



FW-1122EX / Louvers

Haseko Technical Center

# Exterior



After PA-181EX, ME-004EX, EX-Custom pattern / Exterior wall panels



Oakwood Hotel & Apartments Shin-Osaka

# Exterior



ME-007EX, PS-976EX, AE-1635EX, AE-1634EX, ST-442EX / Exterior wall panels

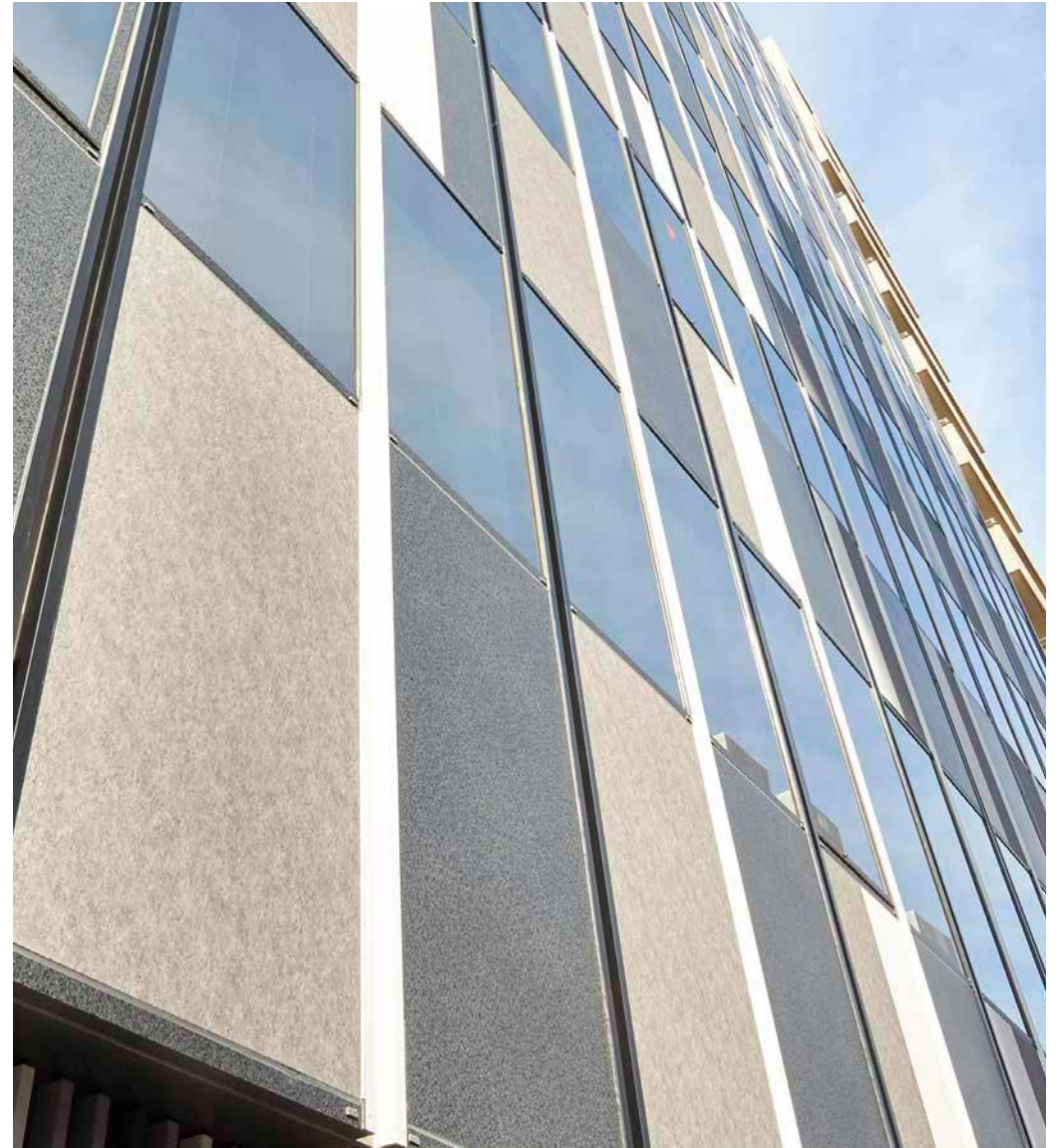

Nishi-ikebukuro Park Front Building



# Exterior



Before



After

ME-005EX / Exterior Wall Panels

Kokensha Co., Ltd. Building

# Exterior



FA-1530EX / Entrance Archway



Tokyo Midtown Building

# Exterior



Before



After FW-1022EX / Signage



Before



FW-1022EX / Signage



Supermarket

# Glass Wall



DG-1587, AE-1933 / Walls

3M Japan Head Office Showroom



DG-1129 / Walls

Namba SkyO Building



AE-1643, DG-Custom pattern / Wayfinding

Office Building

# Glass Wall



DG-504 / Wayfinding/Directory

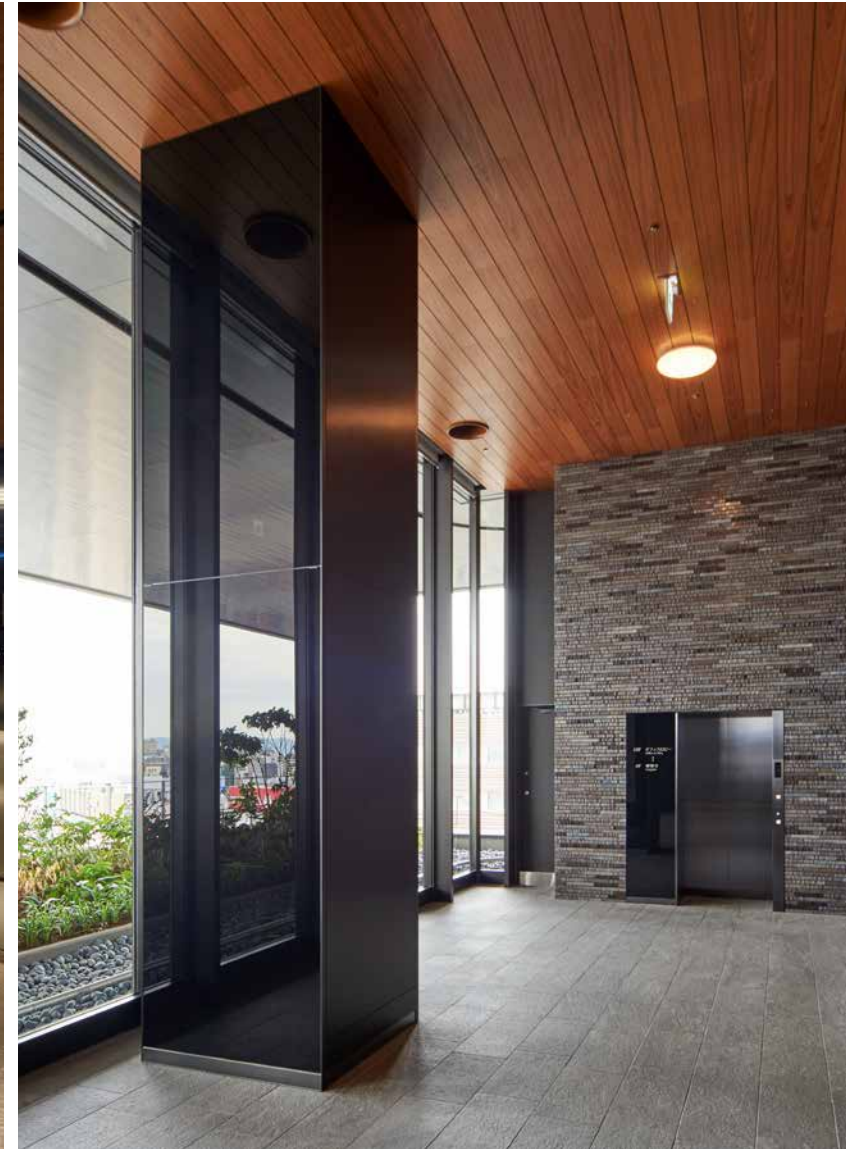

DG-504 / Column

Namba SkyO

# Glass Wall



DG-37 / Walls

Sumitomo Fudosan Kojimachi First Building

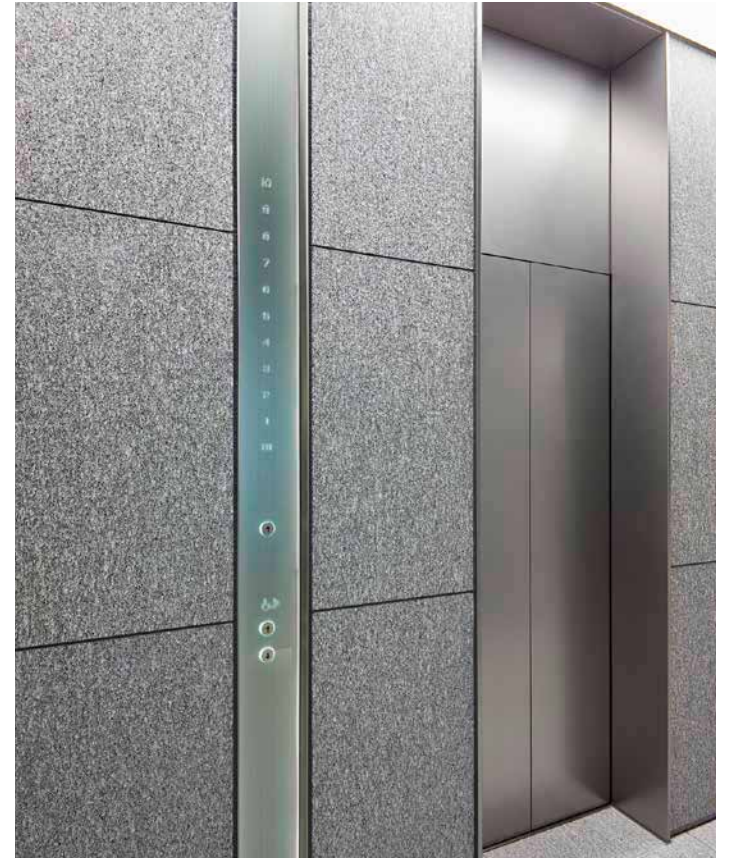

DG-1434 / Wayfinding

SG Terrace Building





**3M Commercial Solutions Division**

**3M Canada**

P.O. Box 5757

London, ON N6A 4T1

1-800-364-3577

**3M Center**

Building 220-12E-04

St. Paul, MN 55144

1-888-650-3497

**[3M.ca/ArchitecturalFinishes](https://3m.ca/ArchitecturalFinishes)**

**[3M.com/ArchitecturalFinishes](https://3m.com/ArchitecturalFinishes)**